

KENTUCKY STATE HIGH SCHOOL BASKETBALL TOURNAMENT
 Rupp Arena; Lexington, Kentucky

March 26, 1987

Officials: Ancie Casey and Dennis Jackson

Rowan County (15-16) vs LaRue County (24-4)

		First Quarter	
TIME	Rowan County play	SCORE	LaRue County play
8:00	Starters: Upchurch, Blair, Adkins, Price, & Wells		Starters: Boley, Polk, Reuter, Crim, & Sandidge
7:36	Wells 17ft jumper	2-0	
7:25	Adkins foul P1,T1		
6:46	Wells FT-FT	4-0	Boley P1,T1
6:44	Price fouls P1,T2		
6:25		4-2	Crim works inside for layup
6:01	Upchurch layup (Wells)	6-2	
5:45	foul on Wells P1,T3		
5:32		6-4	Sandidge 17 ft jumper
5:21	Wells FT-FT	8-4	Polk fouls P1,T2
5:06		8-6	Polk rebound basket
4:21		8-8	Boley 15 ft jump shot
3:41	Price layup (Blair)	10-8	
3:23			foul on Polk P2,T3
2:32			Crim charges P1,T4
1:30	Wells hits short jumper	12-8	
1:05	Upchurch drives for layup	14-8	
0:24		14-10	Boley 4 ft R baseline
0:01	Upchurch FT-FT	14-10	Dawson P1,T5
		Second Quarter	
7:28	Upchurch P1,T4 (player control)		
6:36		16-12	Boley 14ft jumper in the lane
5:46		16-14	Polk layup (Reuter)
5:34	Upchurch layup FTA	18-14	Boley P2
5:11		18-16	Sandidge 16 ft jumper (Boley)
4:32		18-18	Sandidge makes the steal and goes all the way for a layin
4:08	foul on Adkins P2,T5		Polk breaks the press for layup
	Rowan Co. Timeout (1)	18-21	Polk FT
3:31	Upchurch 18 ft off inbounds play	20-21	
3:09		20-23	Crim from L corner (Boley)
2:44		20-25	Boley 23 ft jumper (Sandidge)
2:33		20-27	Sandidge steals and scores layup
2:15	Adkins FTA+		Polk P3,BONUS
2:08	Upchurch layup	22-27	
1:42			LaRue Co. Timeout (1)
1:32	Price 8 ft R baseline (Wells)	24-27	
0:59	Upchurch layin off rebound	24-27	
0:37	foul on Wells P2	26-29	Reuter FT-FT
0:22	Upchurch works down the lane	28-29	
		HALF	

Ties - 2
 Lead Changes - 1

ABBREVIATED HALFTIME BOX

Date 3-26-87
 Crowd 13,000

	LA RUE COUNTY		ROWAN COUNTY	
Halftime Score	29		28	
Field Goals Attempted	32		24	
Field Goals Made	13		11	
Field Goal Percentage	40.6%		45.8%	
Free Throws Attempted	3		8	
Free Throws Made	3		6	
Free Throws Percentage	100%		75%	
Rebounds (Total Individual)	11		20	
Individual Scoring Leaders	BOLEY	8	UPMURCH	16
	SANDIDGE	8		
Individual Rebounds Leaders	POLK	5	ADKINS	6
	BOLEY	4	UPMURCH	5
Players with three or more personal fouls	POLK	3		

Additional Information _____

ASSIST	0	3
TURNOVERS	4	11

KENTUCKY STATE HIGH SCHOOL BASKETBALL TOURNAMENT
 Rupp Arena; Lexington, Kentucky

March 26, 1987

Attendance: 13,000 est

Third Quarter

TIME	Rowan County play	SCORE	LaRue County play
		28-29	
7:57	Price fouls P2,T1	28-31	Crim layup FTA
7:34		28-33	Reuter inside lane (Sandidge)
7:12		28-35	Boley hits Reuter for layup
7:10	Rowan Co. takes a quick Timeout	(2)	
6:42	Adkins layup FTA	30-35	Foul on Reuter P1,T1
6:40	Price FTA-FT	31-35	another foul on Reuter P2,T2
6:19	Wells powers the rebound in FT	34-35	Boley foul P3,T3
5:52		34-37	Crim from the R corner
5:28	Wells layup	36-37	
5:20	Adkins layup off inbounds pass	38-37	
5:16	foul on Upchurch P2,T2		LaRue Co. Timeout (2)
5:03		38-39	Boley 16 ft bank shot
4:54			Sandidge foul P1,T4
4:32		38-41	Crim gets inside for layup
3:31	Wells rebounds his own miss	40-41	
3:24	Wells foul P3,T3		
2:47		40-43	Boley rebounds a slips in for 2
2:34	Upchurch drives the lane - layup	42-43	
2:16	foul on Adkins P3,T4		
1:46			Crim charges P2,T5
1:14	Price fouls P3,T5	42-45	Boley FT-FT
1:05	Blair FTA+		Sandidge fouls P2,Bonus
0:53		42-47	Polk layup (Reuter)

Fourth Quarter

6:59	foul on Upchurch P3,B	42-49	Boley FT+FT
6:27		42-51	Boley 16 ft straight away (Crim)
5:58		42-53	Polk layup (Boley)
5:53	Rowan County Timeout #3		
5:14		42-55	Crim somehow gets the rebound basket to go in
5:00	Wells fouls P4,B	42-56	Reuter FT+FTA
4:37	Upchurch fouls P4,B	42-58	Boley FT+FT
4:10		42-60	Reuter drives down the R side
4:05	Rowan Co. takes their last Timeout	(4)	
2:56	Upchurch FT+FTA	43-60	Sandidge fouls P3,B
2:37	Wells fouls out P5	43-61	Polk FT-FTA
2:17	foul on Lambert P1	43-64	Sandidge fights for rebound FT
2:05	Adkins layup FT	46-64	Sandidge fouls P4
1:33		46-66	Rodgers 5 ft fall away from lane
1:00		46-68	Sandidge layup off Dawson pass
0:25			LaRue Timeout #3 insert the subs
0:19	foul on Trent P1		DeSpain FTA+
0:08	Brown layup	48-68	
		FINAL	

Rowan County (15-17) 16 12 14 6 =48
 LaRue County (25-4) 10 19 18 21 =68

Ties - 2
 Lead Changes - 3

OFFICIAL NCAA BASKETBALL BOX SCORE

Date 3-26-87 Site RUPP ARENA

VISITORS (Last Name, First)

No.	ROWAN COUNTY	FG	FGA	FT	FTA	REB		PF	TP	MIN	A	TO	BLK	S
						Off.	Def.							
21	KELLY WELLS f	5	12	5	5	4	3	5	15	23	2	4		
42	GREG ADKINS f	3	12	1	3	2	5	3	7	25	0	2	1	
44	MIKE PRICE c	2	10	1	2	6	3	3	5	26	0	1		
22	JASON BLAIR g	0	9	0	1	0	1	0	0	28	2	6		
20	B.J. UPCHURCH g	8	16	3	5	4	2	9	19	30	0	4		
53	GREG BROWN	1	1	0	0	1	0	0	2	10				
24	RICHY LAMBERT	0	1	0	0	0	1	1	0	11	0	1		
53	T.J. TRENT	0	1	0	0	0	0	1	0	2				
32	JEREMI MORGAN									2				
4	KIP CRAGER									1				
14	RON MOORE									1				
52	COBY SKAGGS									1				
										1				

TEAM REBOUNDS (Included in Totals)

2 1

TOTALS

19 57 10 16 19 16 17 48 160 4 18 1 0

FG %: 1st Half 45.8% 2nd Half 24.29% Game 33.39% Deadball
 FT %: 1st Half 75% 2nd Half 50.0% Game 62.5% Rebounds 2

HOME

No.	LARUE COUNTY	FG	FGA	FT	FTA	REB		PF	TP	MIN	A	TO	BLK	S
						Off.	Def.							
30	SCOTT BOLEY f	7	13	6	6	5	5	3	20	29	2	1		
22	JASON REUTER f	3	9	3	4	1	6	2	9	30	1	2		
53	JAMES POLK c	5	8	2	3	3	4	3	12	23	0	0		
10	KELLY SANDIDGE g	6	9	1	1	1	1	4	13	30	0	5		1
12	ROBBIE CRIM g	6	10	0	1	1	3	2	12	29	0	5		
34	DAVID DAWSON	0	2	0	0	1	0	1	0	9	1	1		
40	TODD ROGERS	1	1	0	0	0	1	0	2	3				
14	PAUL CHILDRESS									3	2	1		
20	ROGER DE SPAIN	0	2	0	1	2	0	0	0	1				
24	MARK PRUITT	0	1	0	0	0	0	0	0	1				
42	CHAD PUYEAR									1				
32	BOBBY SIMPKINS									1				

TEAM REBOUNDS (Included in Totals)

2 3

TOTALS

28 55 12 16 16 23 15 68 160 6 15 0 1

FG %: 1st Half 40.6% 2nd Half 65.29% Game 50.9% Deadball
 FT %: 1st Half 100% 2nd Half 69.29% Game 75% Rebounds 0

OFFICIALS: ANCIE CASEY
DENNIS JACKSON

SCORE BY PERIODS	1st H.	2nd H.	OT	OT	FINA
ROWAN Co.	16	12	14	16	48
LARUE Co.	10	19	18	21	68

Technical Fouls: _____
 Attendance 18,500

NCAA BASKETBALL SCORING SHEET

Game 5

First Half

Second Half

(Circle one)

Layups

TEAM Rowan Co. 28

TEAM LaRue Co. 29

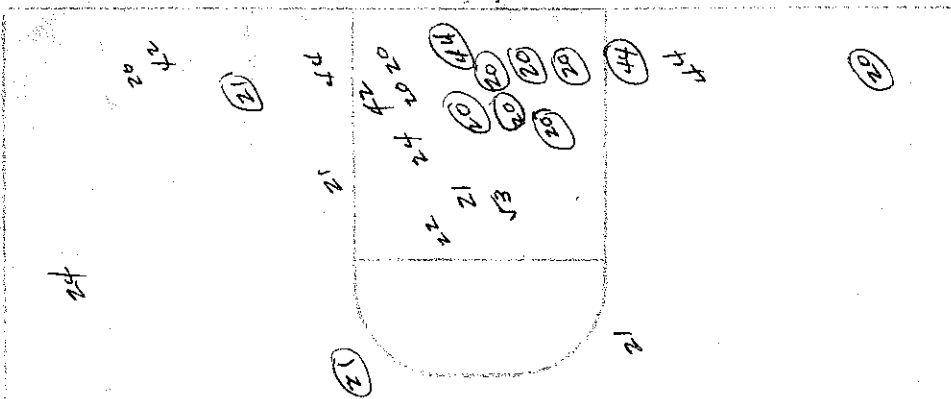

TURNOVERS	1	2	3	4	5	6	7	8	9	10	11	12	13	14	15	16	17	18	19
	X	X	X	X	X	X	X	X	X	X	X	X							

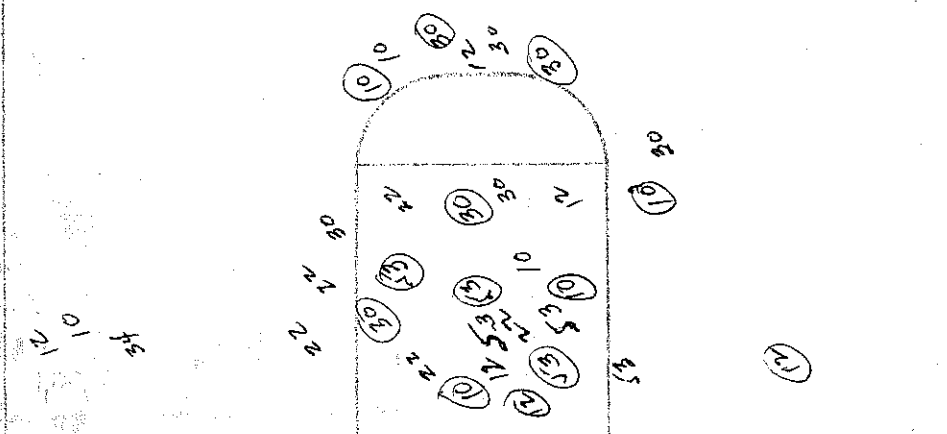

Attempted 25
 Made 11
 Percentage _____

Attempted 33
 Made 13
 Percentage _____

